A benefit for Alliance Housing Inc. featuring the art of Harold Zisla

Harold Zisla (1925-2016) was a representational artist who broke through to abstract expressionism in his 50s. His art, collected by museums, academic institutions, and individuals throughout the country, has been shown in more than sixty exhibitions. Learn more at www.haroldzisla.com

Donations:
The majority of the proceeds from the exhibited works purchased during the exhibition and until February 28, 2017, will benefit Alliance Housing Inc.

Location:
Flow Art Space Northern Warehouse in Lowertown
308 Prince St., Suite 226
St. Paul MN, 55101

Hours:
Wednesday, February 1 from 3-5; Thursday, February 2 from 4-6; Friday, February 3 reception from 5-9 pm; Saturday, February 4 from 10-1 pm. By appointment: phone 612-564-3569

Contact:
Paul Zisla/paul.zisla@gmail.com/651.247.0115

Works:

Acrylic, wood frame 11” x 11” Pre-1982 NFS	Slashed Into Self Acrylic 20” x 20” 2008 $3000
Untitled Acrylic 11” x 11” Mid-late 2000-2010 $800	Jeremiah or Isaiah, Take Your Pick, Anyhow a Prophet Acrylic 20” x 20” 1998-2000 $3000
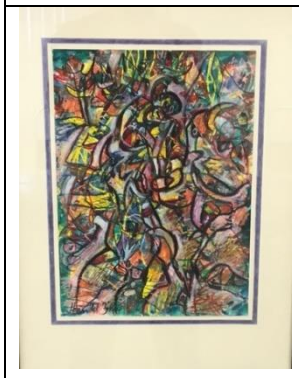 Untitled Gouache watercolor 16” x 20” framed c. 1990s $400	Savant Canvas 22” x 30” c. 1950s or 60s $2000
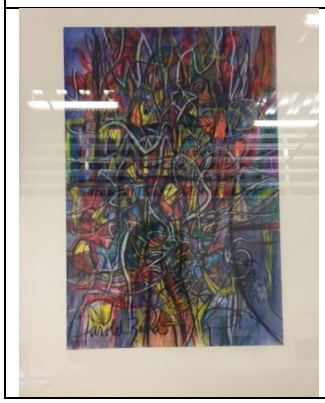 Untitled Gouache watercolor 18” x 24” framed c. 2010-2012 NFS	Jackson Pollock, He Never Knew, Yes He Did Acrylic 24” x 24” 1998-2000 $2000

	Untitled Acrylic 16” x 16” 1995 $1500		Untitled Acrylic 26” x 20” c: pre-1980 $2000
	Untitled Acrylic 16” x 16” c. 1996 Unsigned $1250		The Bride Acrylic 20” x 20” 1996 $2000
	The Queen Acrylic 20” x 20” Owned by Paul and Debbie Zisla NFS		Back & Forth Acrylic 24” x 24” 1996 $2500
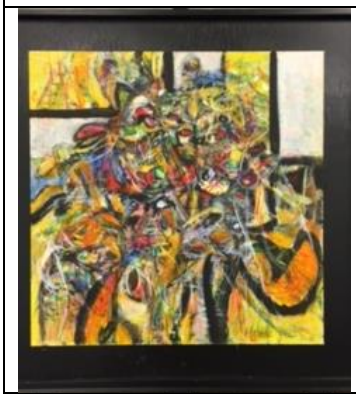	The High (<u>Very</u> High) Priest! “A Clown” Acrylic 20” x 20” 2011 $4000		The Prisoner Acrylic 24” x 24” 2004 $2000

	Findings Lost Acrylic 22” x 22” 1995 $1250		The Vine (A Metaphor) Acrylic 30” x 30” 2004 $2500
	Open Secrets Acrylic 22” x 22” 1995 $1250		Untitled Charcoal and pencil 11” x 14” (framed 16” x 20”) c 1986 $350
	Self Acrylic 22” x 22” 2008 $2000		Shaman Charcoal and pencil 11” x 14” (framed 16” x 20”) c. 1986 $350
	Untitled Pencil 14” x 17” (16” x 20” framed) c. before 1986 NFS		

Multiple unframed but matted sketches are also available. These are all untitled and, with a few exceptions, are from the 1982-1986 era.

They are in one of two sizes. The 14” x 17” works (16” x 20” matted) are $350.

The smaller items are 9” x 12” (12” x 16” matted) and are $200, $250 if framed.

There are additional matted sketches to flip through. Those on 11” x 14” paper are $300. Those on 14” x 17” paper are $350.

Finally, there are 9” x 12” works for $200 and 8” x 10” works for $150.